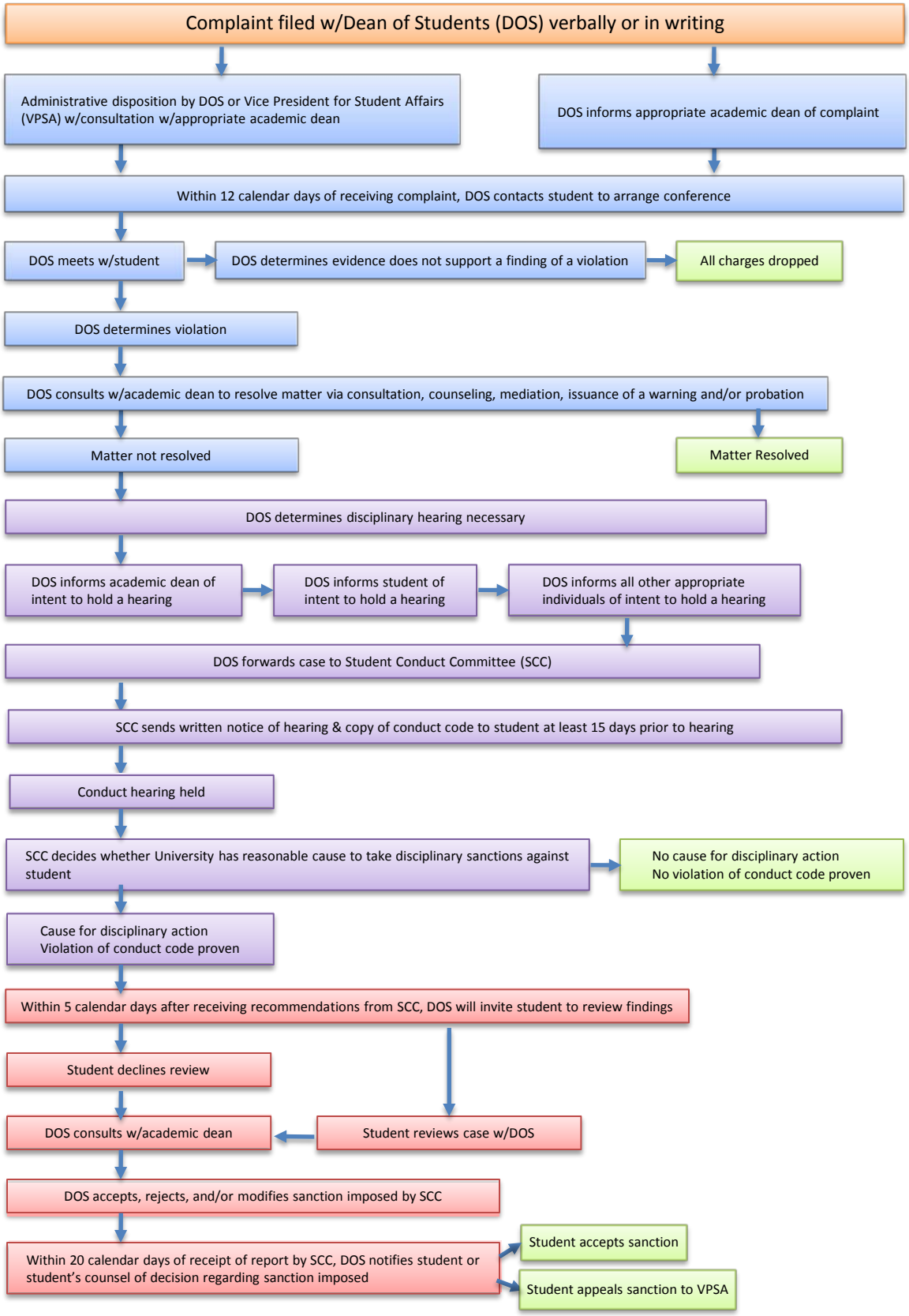Process for Dealing With Violations of the Student Conduct Code at UHM